Radcliffe Road
- 40m long buff surface treatment provided with rumble strips
- Centre line removed from this location towards village centre

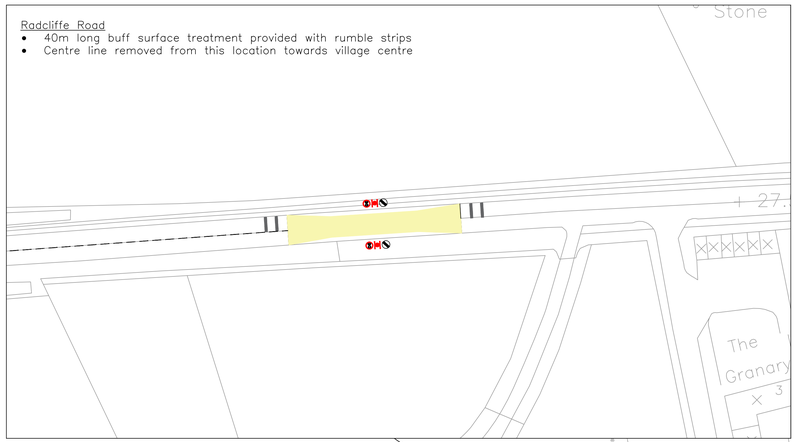

Links Road – Location 1
- 40m long buff surface treatment provided with rumble strips
- Centre line removed to aid speed reduction
- Edge line provided for road safety

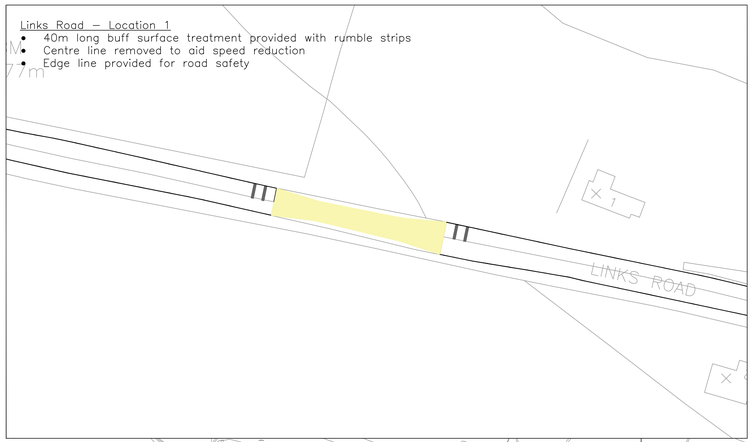

Links Road – Location 2
- 32m long buff surface treatment provided
- Links Road resurfaced to this location
- Centre line removed to aid speed reduction
- Edge line provided for road safety

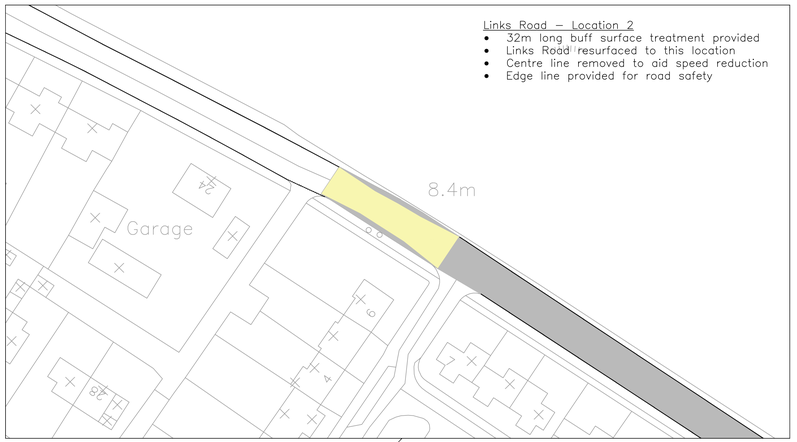

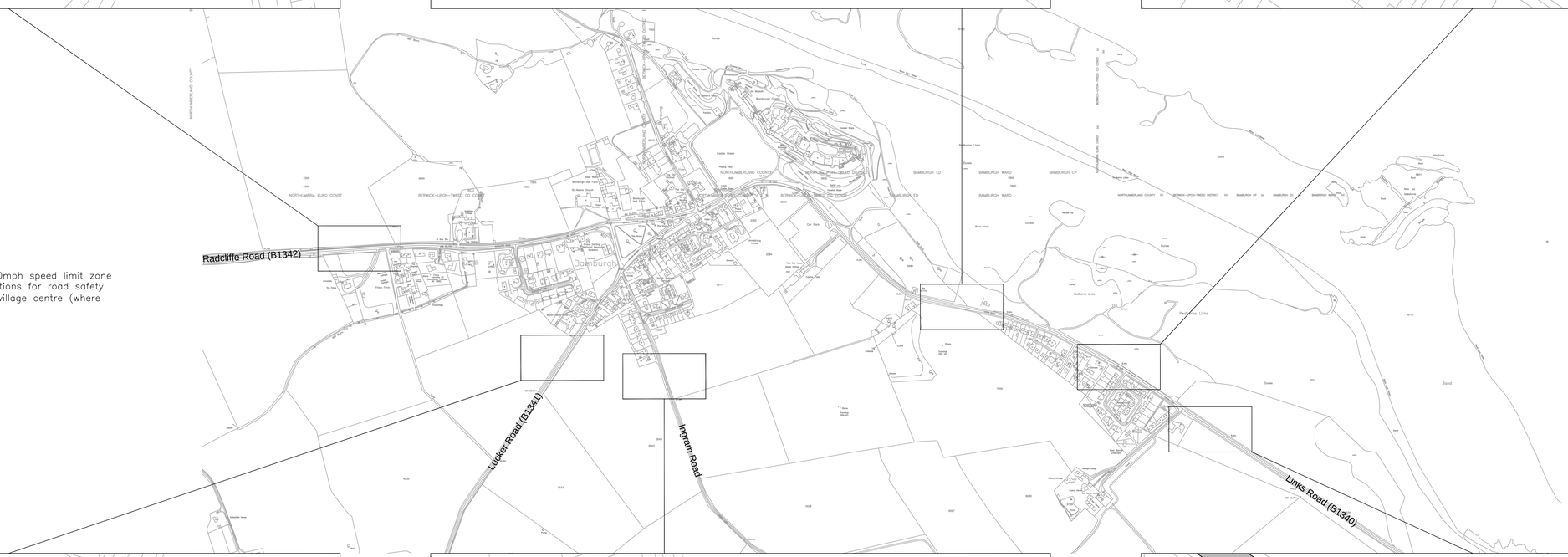

Village Centre
- Centre lines removed on all roads within the 30mph speed limit zone
- Short lengths of centre lines to remain at junctions for road safety
- Edge lines provided on approach roads to the village centre (where necessary) for road safety

Lucker Road
- 20m long buff surface treatment provided
- Centre line removed from this location towards village centre

Ingram Road
- 20m long buff surface treatment provided

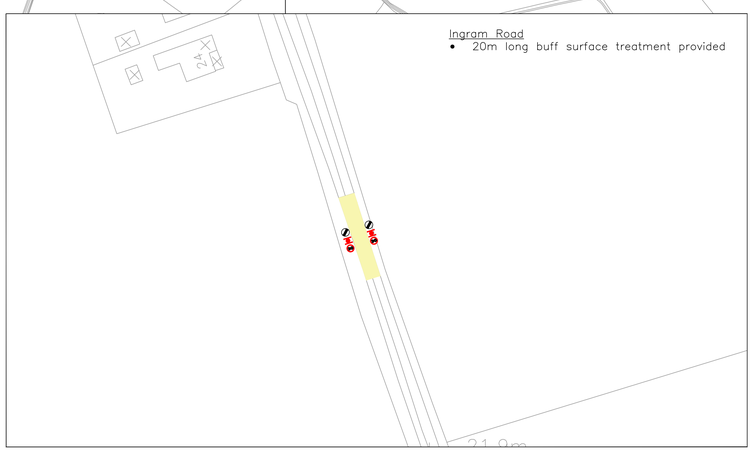

Links Road – Location 3
- 40m long buff surface treatment provided with rumble strips
- Links Road resurfaced to this location
- Centre line removed from this location towards village centre
- Edge line provided for road safety

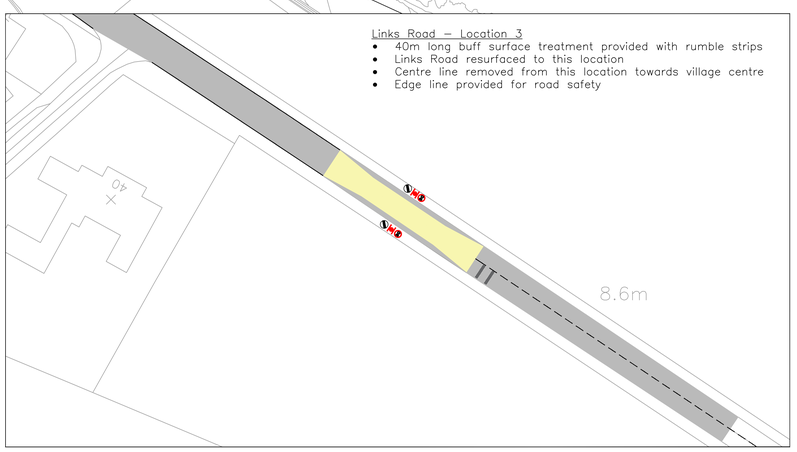

Plan 1
Gateway Entry Features
Speed Reduction Measures

Northumberland County Council